

திட்ட வரைபட அனுமதி எண்
 4/1392/092/2006
 ஒப்பளிக்கப்பட்ட
 இவ்வனுமதிக்கு கடித எண் 13/25688/09
 நாள் 02.06.2013 வகுப்பிடப்பட்டது
 வரையறைகளுக்கு உட்பட்டது
 ELEVATION
 உறுப்பினர் செய்திருக்காத
 சென்னைப் பெருநகர் வளர்ச்சிக் குழுமம்
 சென்னை - 600 008.

10-306

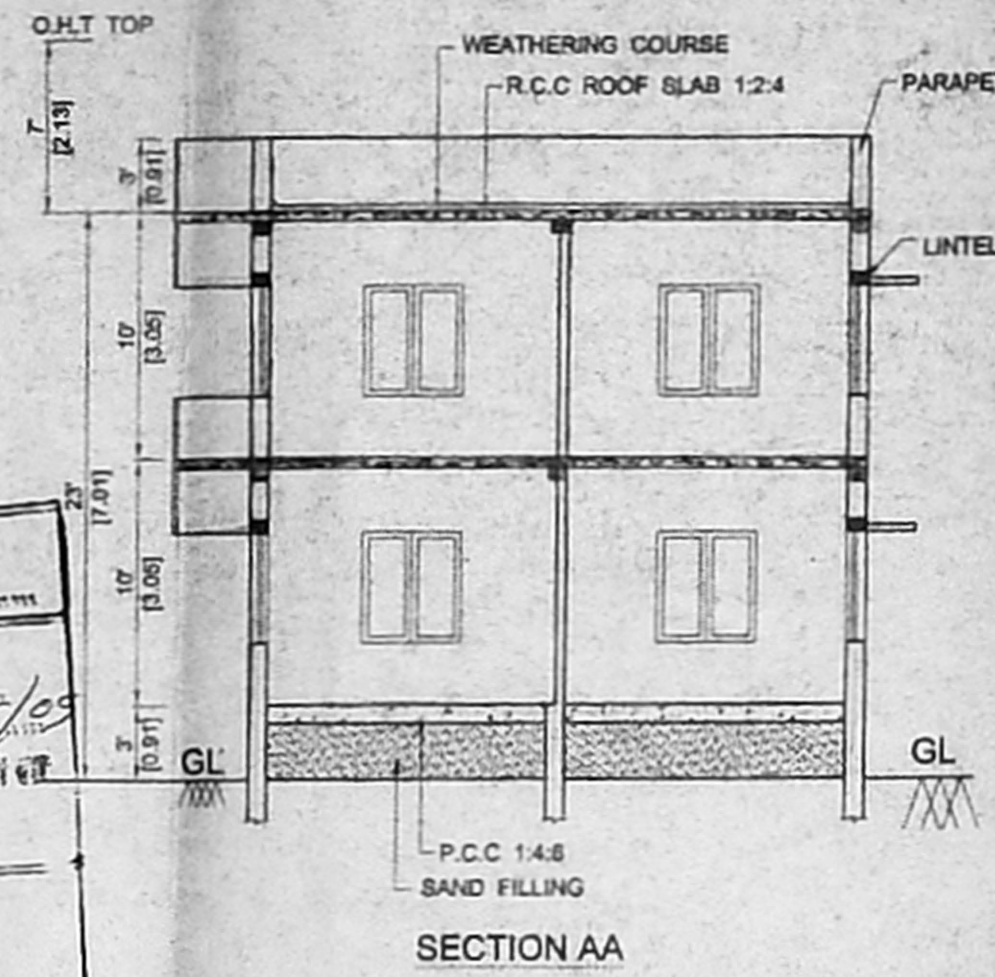

SECTION AA

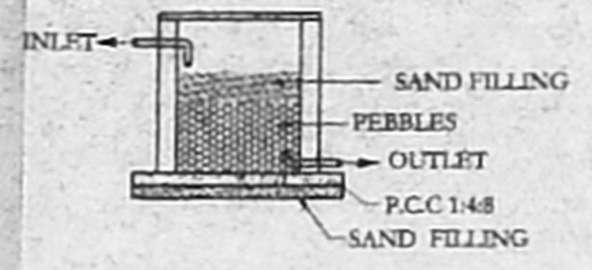

DETAILS OF RAIN WATER HARVESTING SUMP

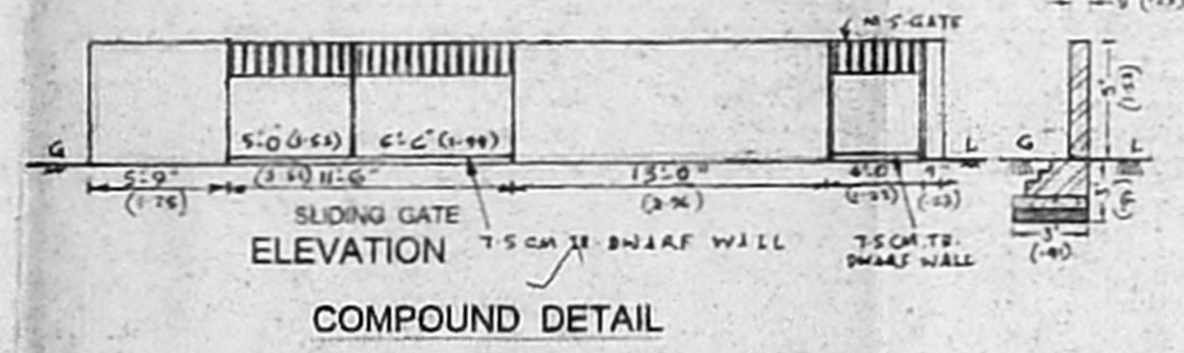

COMPOUND DETAIL

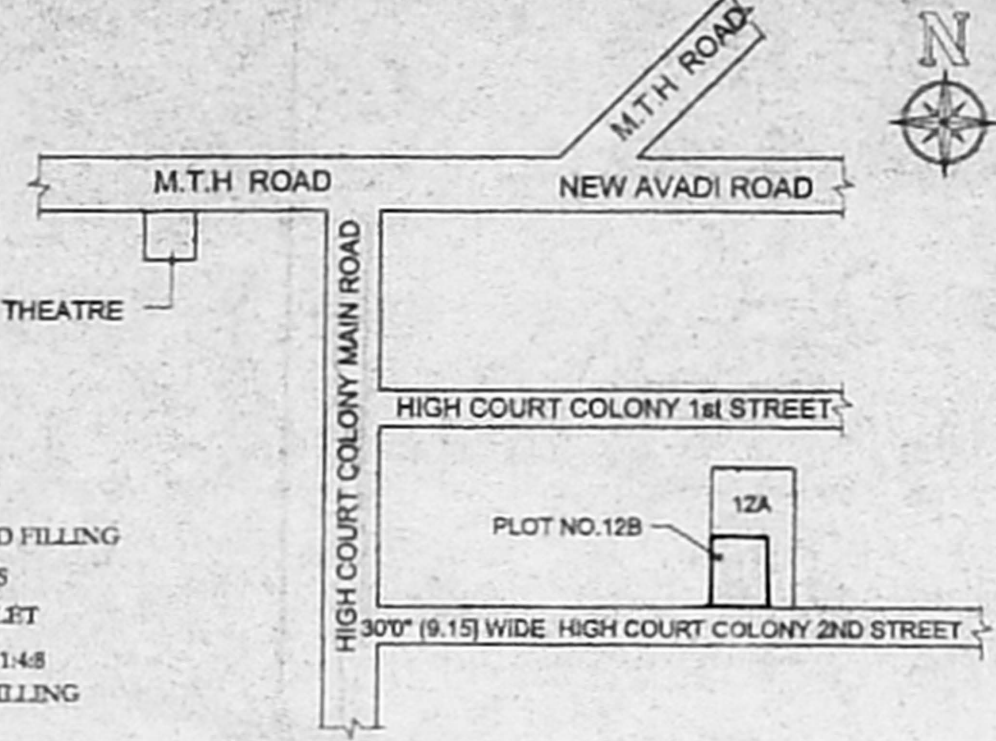

KEY PLAN NOT TO SCALE

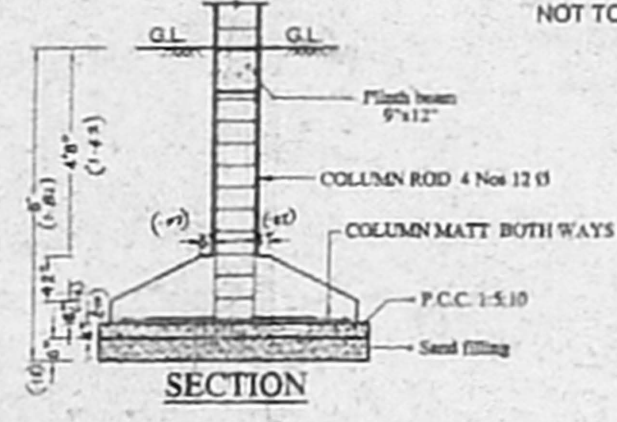

SECTION

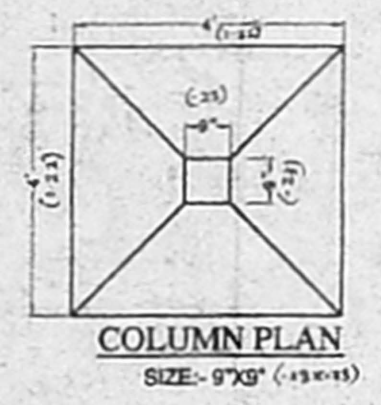

COLUMN PLAN SIZE: 9'x9' (3.30x3.30)

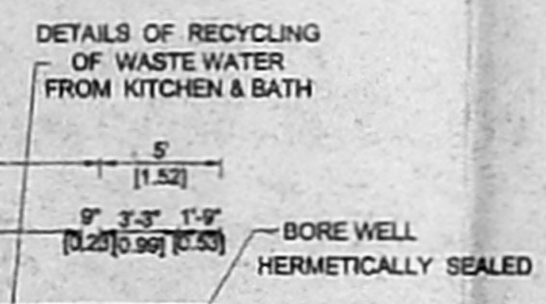

DETAILS OF RECYCLING OF WASTE WATER FROM KITCHEN & BATH

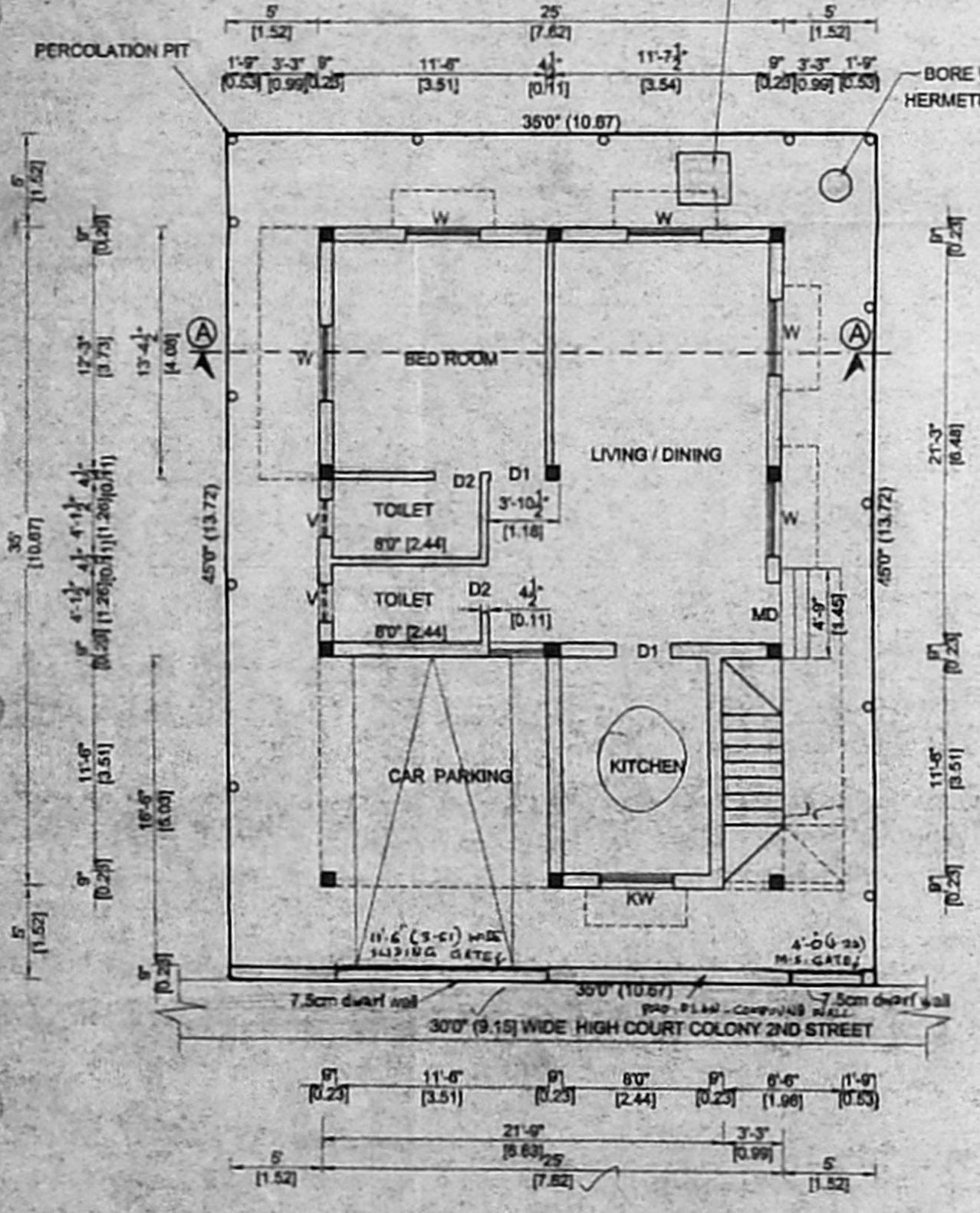

SITE CUM GROUND FLOOR PLAN

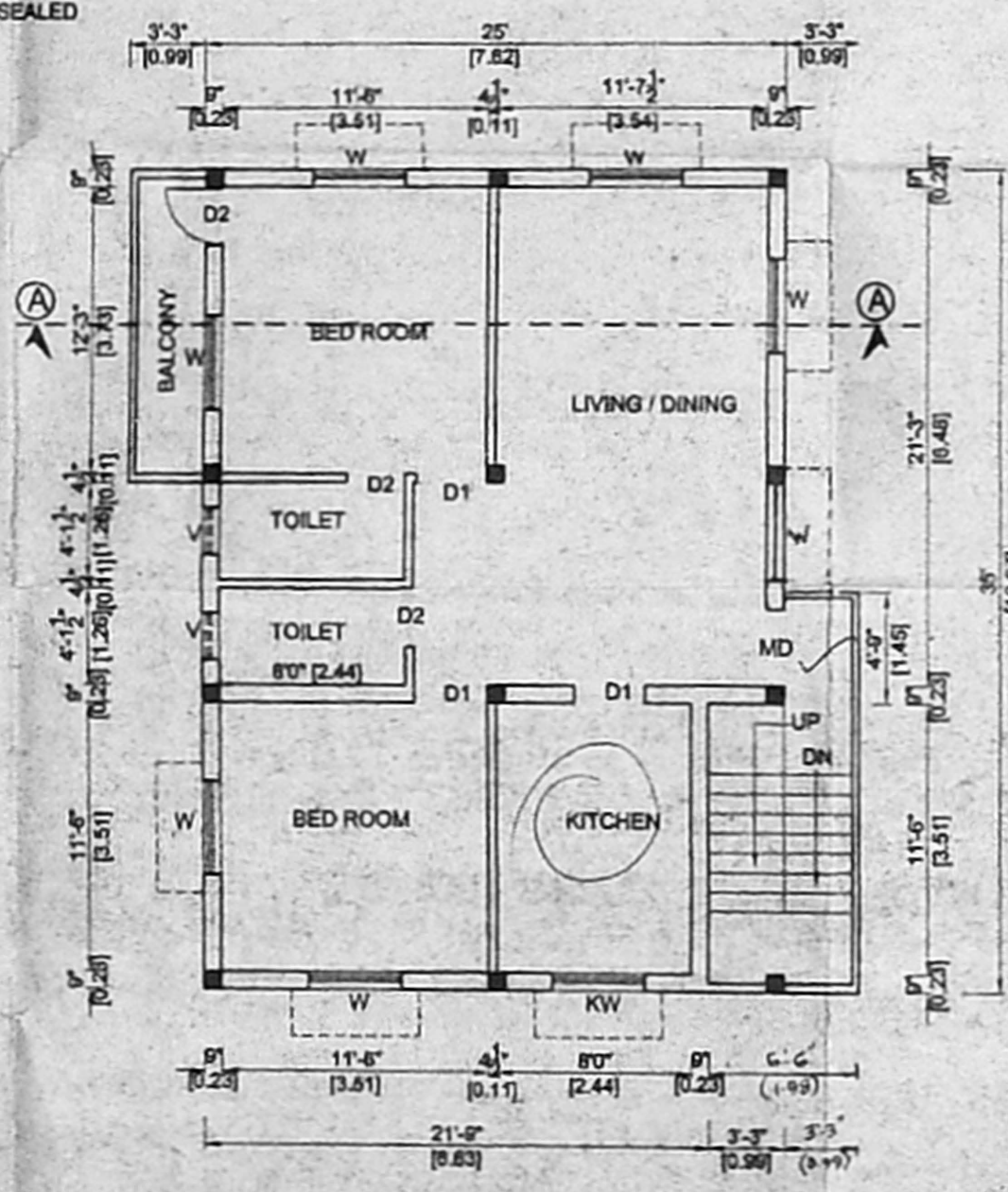

FIRST FLOOR PLAN

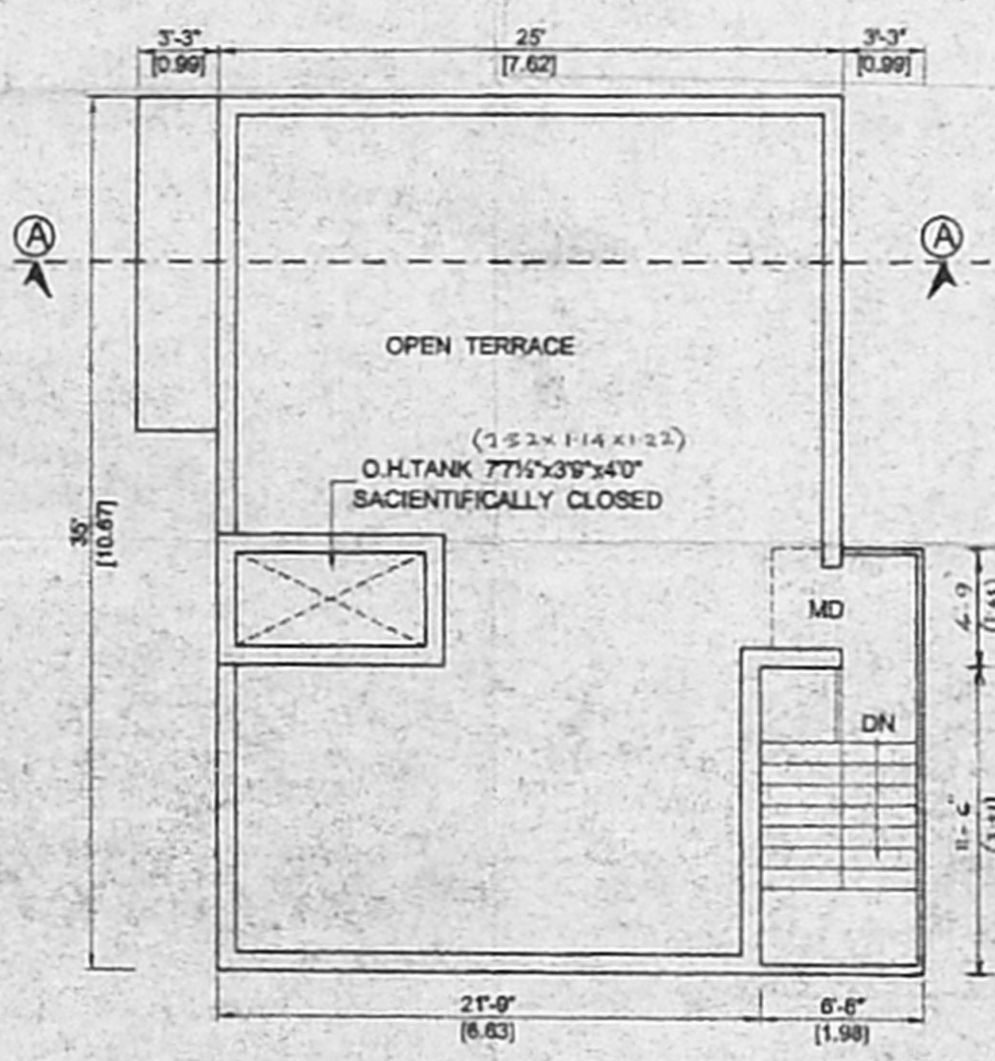

TERRACE FLOOR PLAN



PLAN SHOWING THE PROPOSED RESIDENTIAL BUILDING IN SUB-DIVISION "B" OF PLOT NO.12, NEW NO.19/PT. AT HIGH COURT COLONY 2nd STREET, VILLIVAKKAM, CHENNAI - 600049 S.NO.238/24 OF VILLIVAKKAM VILLAGE ZONE V DIVISION NO.64, CORPORATION OF CHENNAI

SPECIFICATION

CMDA "A" CHANNEL
 No. A3/25688/09
 Scrutiny Plan / Revised Plan
 P.A. No. 13/11/13
 R.P. I

BRICK WORK : C.M. 1:6 FOR SUPER STRUCTURE
 PLASTERING : C.M. 1:6 FOR WALLS & 1:3 FOR CEILING
 CEMENT PAINT : 2 COATS FOR WALLS & 1 EXTRA COAT FOR CEILING
 R.C.C. : 1:2:4
 WOOD WORK : ALL WOOD WORKS TO BE QUAKER TIMBER 20/20
 WEATHERING : 8 JELLY LIME MORTAR OVER ROOF COURSE
 SLAB : ONE LAYER OF COUNTRY TILES
 STEPS : RISER 75mm & TREAD 100mm & WIDTH 300mm

SCHEDULE OF JOINERY:-

TYPE	DETAIL	SIZE	SIZE
MD	DOOR	3'3"x7'0"	1.00x2.13
D1	DOOR	3'0"x7'0"	0.91x2.13
D2	DOOR	2'6"x7'0"	0.76x2.13
W	WINDOW	5'0"x4'0"	1.52x1.22
W1	WINDOW	4'0"x4'0"	0.91x1.22
KW	WINDOW	3'0"x4'0"	0.91x1.22
V	VENTILATOR	3'0"x2'0"	0.91x0.60

AREA STATEMENT

	SQ.Ft	SQ.M
PLOT AREA	1575.00	146.32
GROUND FLOOR	685.13	63.65
PORTICO & STAIR	219.68	21.34
FIRST FLOOR	973.71	90.46
TOTAL AREA	1888.52	175.45
PLOT COVERAGE	61.83 %	
F.S.I	1.30	

COLOUR INDEX:-

PROPOSED	<input type="text"/>
ROAD	<input type="text"/>
SITE BOUNDARY	<input type="text"/>

SCALE 1" = 8' OR 1:100

62.6x44.5 62.6x44.5

Dr. G.PREMALATHA
 OWNER

S. SUNDARAM, L.C.E.
 LICENSED SURVEYOR CLASS II
 No 27/2005-2006
 CORPORATION OF CHENNAI
 Plot No. 4, Thirunelakandar Nagar
 KAVANKARAI
 PUZHAI (P.O) CHENNAI-66
 LICENSED SURVEYOR